

EXTERIOR ELEVATION NOTES

ALL WEATHER EXPOSED SURFACES SHALL HAVE A WEATHER-RESISTIVE BARRIER TO PROTECT THE INTERIOR WALL COVERING. SUCH BARRIER SHALL BE EQUAL TO THAT PROVIDED FOR IN THE C.R.C. STANDARDS AND APPLIED DIRECTLY OVER STUDS OR SHEATHING AT ALL EXTERIOR WALLS. BARRIERS SHALL BE INSTALLED HORIZONTALLY, WEATHERBOARD FASHION, WITH UPPER LAYER LAPPED OVER LOWER LAYER NOT LESS THAN 2 INCHES. WHERE VERTICAL JOINTS OCCUR LAP BARRIER NOT LESS THAN 6 INCHES. PER C.R.C.

EXTERIOR STUCCO FINISH SHALL BE A 3-COAT SYSTEM, 7/8 INCH MINIMUM THICK, HAS TWO LAYERS OF GRADE D PAPER UNDER STUCCO WHERE OCCURS OVER PLYWOOD SHEATHING, AND HAS 26 GAUGE GALVANIZED WEEP SCREED AT FOUNDATION PLATE LINE AT LEAST 4" ABOVE GRADE (OR 2 INCHES ABOVE CONCRETE OR PAVING). PER C.R.C. R703.7, R703.7.2.1 AND R703.7.3

NOTE: PAPERBACK STUCCO WIRE IS EQUIVALENT TO 1 LAYER OF GRADE D PAPER.

FLASH ALL EXTERIOR OPENINGS EXPOSED TO THE WEATHER WITH SHEET METAL OR APPROVED WATERPROOF PAPER. EXTEND AT LEAST 3" UNDER BUILDING PAPER BEHIND EXTERIOR WALL COVERING. ALL PENETRATIONS SHALL BE THOROUGHLY CAULKED AND SEALED. PER C.R.C.

WHERE REQUIRED, PROVIDE 26 GA. G.I. STEP FLASHING AT ALL ROOF TO WALL CONNECTIONS, CRICKET FLASHING AT ALL CHIMNEYS, AND SADDLE FLASHING AT ALL SKYLIGHTS (UNLESS SELF FLASHING).

PROVIDE 26 GA. G.I. FLASHING AT ALL NEW CONCRETE PORCH/STOOP AREAS WHERE CONTACT WITH WOOD FRAMING WILL OCCUR.

STAIRS AND STEP RISER HEIGHT SHALL BE NOT MORE THAN 7 3/4 INCHES (196 MM). THE RISER SHALL BE MEASURED VERTICALLY BETWEEN LEADING EDGES OF THE ADJACENT TREADS. THE GREATEST RISER HEIGHT WITHIN ANY FLIGHT OF STAIRS SHALL NOT EXCEED THE SMALLEST BY MORE THAN 3/8 INCH (9.5 MM).

RISERS SHALL BE VERTICAL OR SLOPED FROM THE UNDERSIDE OF THE NOSING OF THE TREAD ABOVE AT AN ANGLE NOT MORE THAN 30 DEGREES (0.51 RAD) FROM THE VERTICAL. OPEN RISERS ARE PERMITTED PROVIDED THAT THE OPENINGS LOCATED MORE THAN 30 INCHES (762 MM), AS MEASURED VERTICALLY, TO THE FLOOR OR GRADE BELOW DO NOT PERMIT THE PASSAGE OF A 4-INCH-DIAMETER (102 MM) SPHERE. THE TREAD DEPTH SHALL BE NOT LESS THAN 10 INCHES (254 MM). THE TREAD DEPTH SHALL BE MEASURED HORIZONTALLY BETWEEN THE VERTICAL PLANES OF THE FOREMOST PROJECTION OF ADJACENT TREADS AND AT A RIGHT ANGLE TO THE TREAD'S LEADING EDGE. THE GREATEST TREAD DEPTH WITHIN ANY FLIGHT OF STAIRS SHALL NOT EXCEED THE SMALLEST BY MORE THAN 3/8 INCH (9.5 MM). PER C.R.C. SECTIONS R311.7.5.1 RISERS AND R311.7.5.2 TREADS.

ANCHORED MASONRY VENEER SHALL BE 22 GA GALVANIZED SHEET METAL ANCHOR TIES (WITH A LIP OR HOOK ON EXTENDED LEG ENGAGING NO. 9 GA CONTINUOUS WIRE JOINT REINFORCEMENT) TO RESULT IN ONE ANCHOR PER 2-SQ. FT. OF MASONRY VENEER (E.G., SPACED @ 24" O.C. MAXIMUM HORIZONTAL AND 12" O.C. MAXIMUM VERTICAL). PER C.R.C. SECTION R703.8, TABLE R703.3(1) AND FIGURE R703.8, AND R703.12

ROOF COVERING TO COMPLY WITH C.R.C. CHAPTER 9 ALL ROOFING MATERIAL MUST BE LABELED AND CERTIFIED PER U.L. AND ASTM STANDARDS, AND MEET THE REQUIREMENTS OF SECTION R905.4.

ROOFING MATERIAL TO BE LIGHTWEIGHT METAL TILE (ICD# 9001) OVER TYPE 30 SATURATED RAG FELT INSTALLED OVER 1/2" MIN. APA RATED (24/16) CDX PLYWOOD SHEATHING WITH 8d NAILS AT 6" (E) & 12" (F). USE T&G PLYWOOD OR 'H' CLIPS AT 48" O.C. (TYPICAL).

DUCT SYSTEMS ARE SIZED, DESIGNED, AND EQUIPMENT IS SELECTED USING THE FOLLOWING METHODS:
 1. ESTABLISH HEAT LOSS AND HEAT GAIN VALUES ACCORDING TO ANSI / ACCA 2 MANUAL J-2004 OR EQUIVALENT
 2. SIZE DUCT SYSTEMS ACCORDING TO ANSI / ACCA 1 MANUAL D-2009 OR EQUIVALENT.
 3. MANUAL S-2004 OR EQUIVALENT.

NUMBERS NEED TO CONTRAST WITH THEIR BACKGROUND, AND BE A MINIMUM OF 4" HIGH, WITH A MINIMUM STROKE OF 1/2". ADDRESS NUMBERS SHALL BE ARABIC NUMBERS OR ALPHABETICAL LETTERS. NUMBERS SHALL NOT BE SPELLED OUT. WHERE REQUIRED BY THE FIRE CODE OFFICIAL, ADDRESS IDENTIFICATION SHALL BE PROVIDED IN ADDITIONAL APPROVED LOCATIONS TO FACILITATE EMERGENCY RESPONSE. ADDRESS IDENTIFICATION SHALL BE MAINTAINED. PER C.R.C. SECTION 319.1

ALL WOOD IN CONTACT WITH THE GROUND, EMBEDDED IN CONCRETE IN DIRECT CONTACT WITH THE GROUND OR EMBEDDED IN CONCRETE EXPOSED TO THE WEATHER THAT SUPPORTS PERMANENT STRUCTURES INTENDED FOR HUMAN OCCUPANCY SHALL BE APPROVED PRESSURE-PRESERVATIVETREATED WOOD SUITABLE FOR GROUND CONTACT USE, EXCEPT THAT UNTREATED WOOD USED ENTIRELY BELOW GROUNDWATER LEVEL OR CONTINUOUSLY SUBMERGED IN FRESH WATER SHALL NOT BE REQUIRED TO BE PRESSURE-PRESERVATIVE TREATED. PER C.R.C. SECTION 317.1.2

AN 18" MINIMUM CLEARANCE FROM EARTH TO BOTTOM OF FLOOR JOISTS. FURTHER, SPECIFY A 12" MINIMUM CLEARANCE FROM EARTH TO BOTTOM OF GIRDERS. PER C.R.C. SECTION 317.1

USE PTDF AT FOUNDATION. PER C.R.C. SECTION 317.1 ITEM 3

CONCRETE PEDESTAL, WITHIN THE CRAWLSPACE, PROJECTING 1 INCH (25 MM) ABOVE A CONCRETE FLOOR OR 6 INCHES (152 MM) ABOVE EXPOSED EARTH AND THE EARTH IS COVERED BY AN APPROVED IMPERVIOUS MOISTURE BARRIER. PROJECTING 6" MINIMUM ABOVE EXPOSED EARTH. PER C.R.C. 317.1.4 EXCEPTION 1

CONCRETE PIERS PROJECT 8" MINIMUM ABOVE EXPOSED EARTH. SHALL BE COVERED BY AN IMPERVIOUS MOISTURE BARRIER. PER C.R.C. R317.1.4 EXCEPTION 2

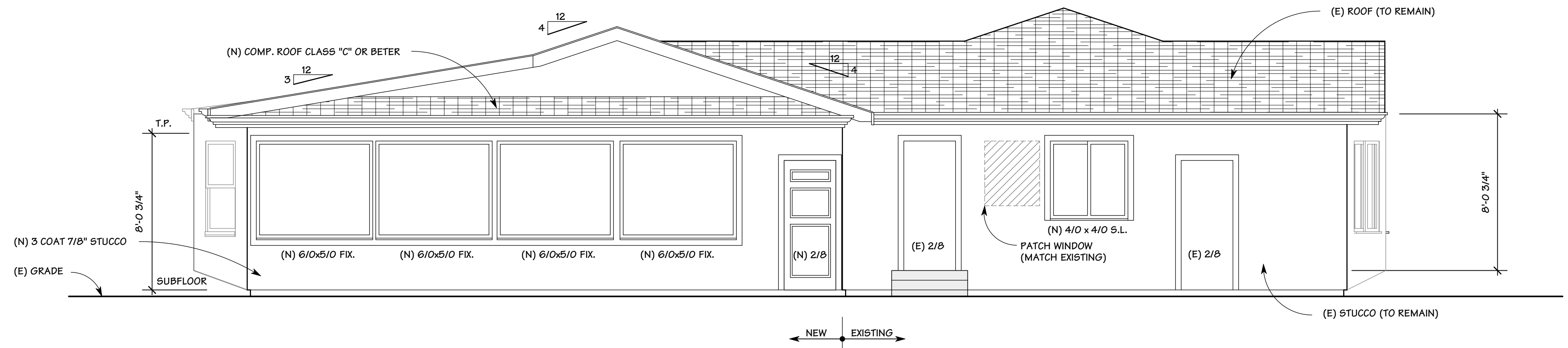

LEFT ELEVATION - MAIN RESIDENCE

SCALE: 1/4" = 1'-0"

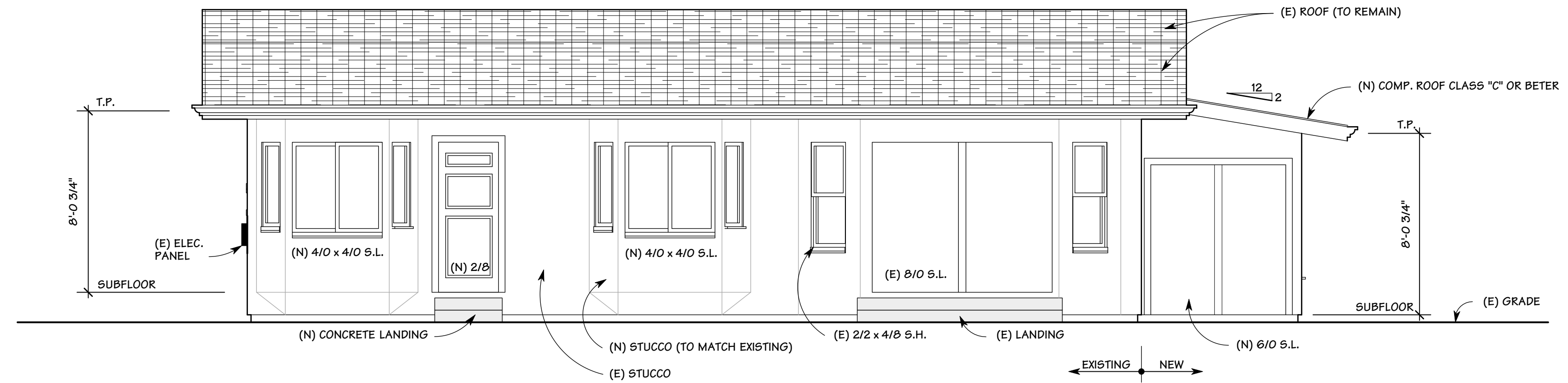

REAR ELEVATION - MAIN RESIDENCE

SCALE: 1/4" = 1'-0"

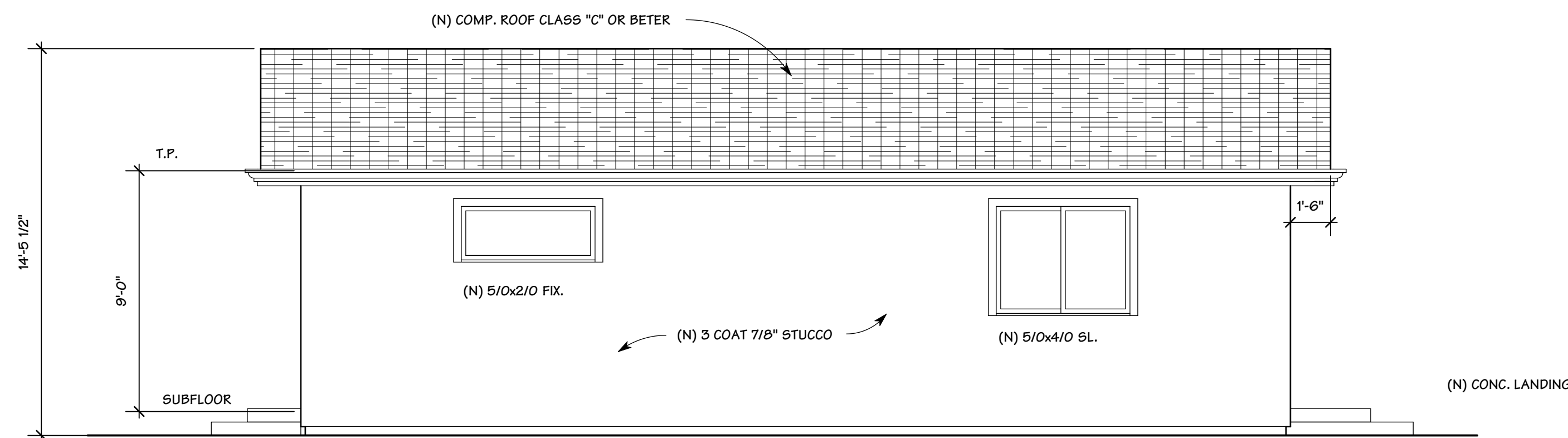

FRONT ELEVATION - ADU

SCALE: 1/4" = 1'-0"

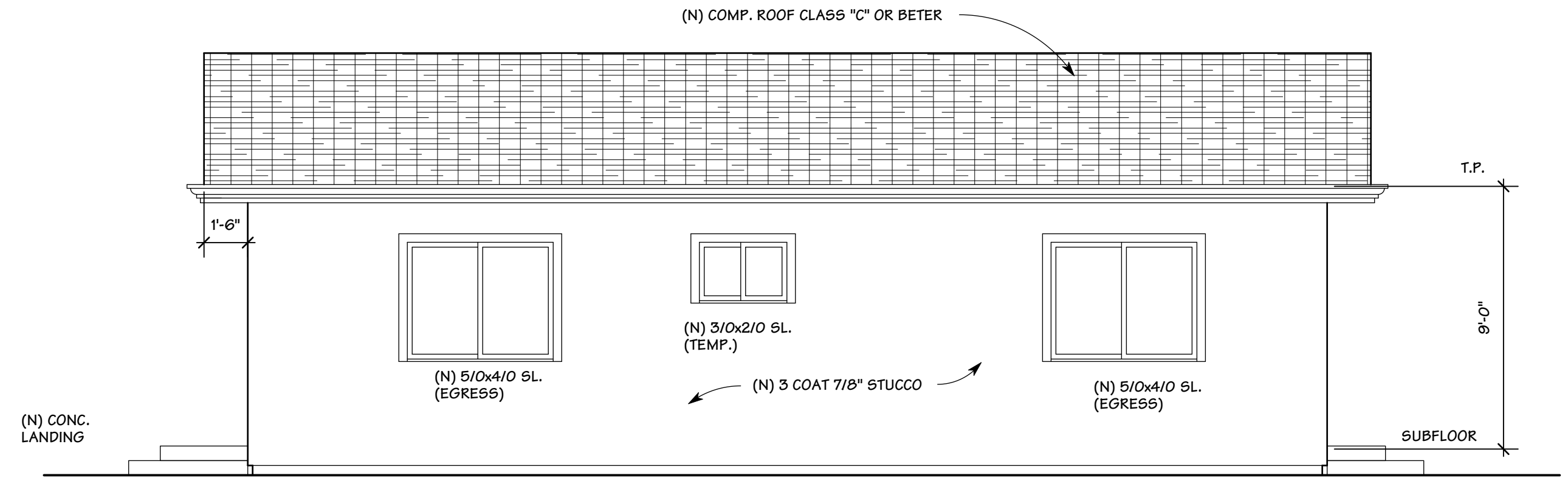

REAR ELEVATION - ADU

SCALE: 1/4" = 1'-0"

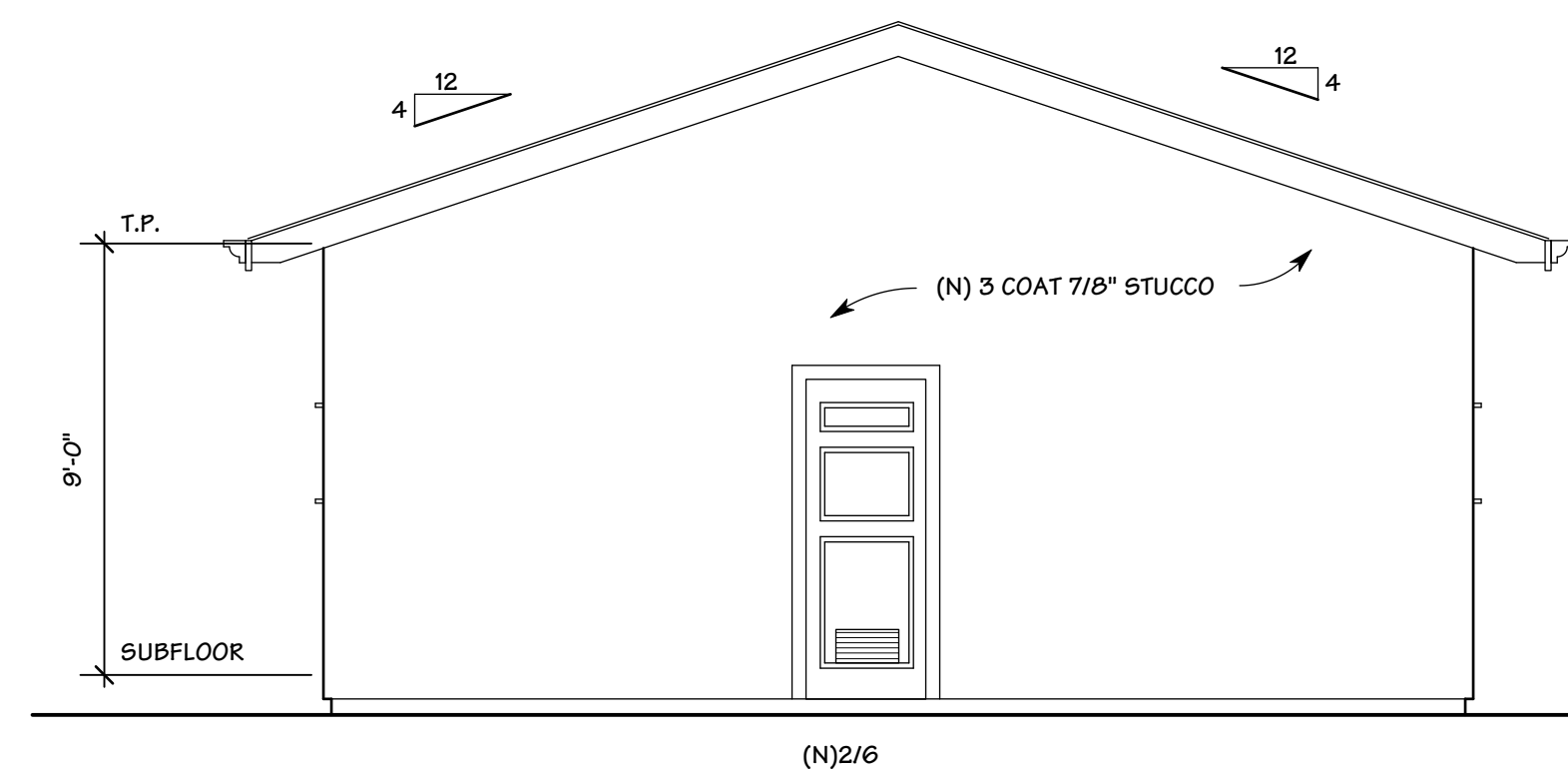

LEFT SIDE ELEVATION - ADU

SCALE: 1/4" = 1'-0"

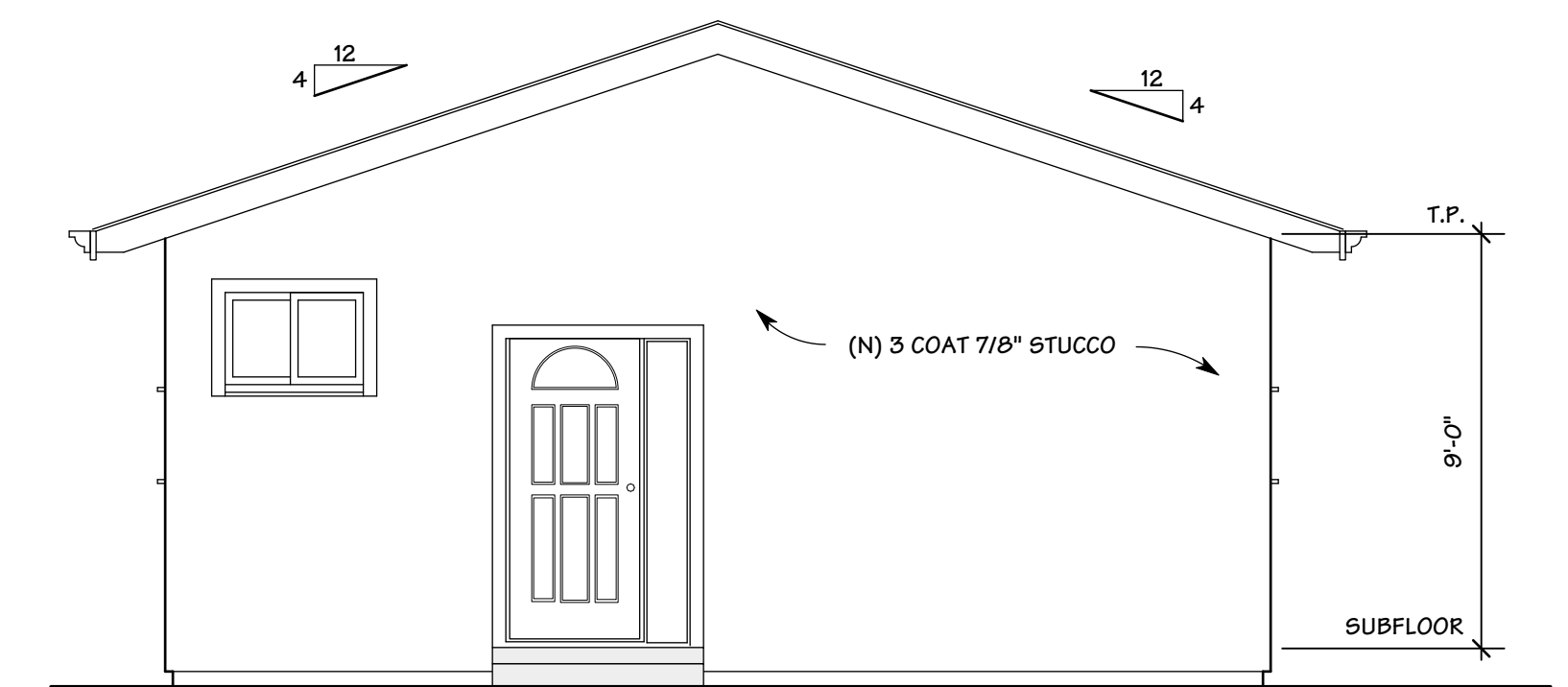

RIGHT SIDE ELEVATION - ADU

SCALE: 1/4" = 1'-0"

OWNER: MR. & MRS. MATANGI
 901 CLYDE AVENUE
 SANTA CLARA, CA. 95054

DESIGN BY:
 PACIFIC BLUE DEVELOPMENTS
 Michael S. Radu
 901 Clyde Avenue
 Santa Clara, CA 95054
 (408) 504-6626
 www.pacificblue.com



REVISION:

EXTERIOR ELEVATIONS
PLAN NOTES

DRAWN BY
 Michael S. Radu

CHECKED BY
 PBD

JOB NO.
 21-04

DATE
 09/10/2021

SCALE
 AS SHOWN

SHEET

A-2